

SCHEDULE OF JOINERY			
D1	T.W. PANNEL DOOR	3'6" x 7'0"	1050 x 2100
D2	FLUSH "	3'0" x 7'0"	915 x 2100
W1	PANNEL "	7'2" x 7'0"	2190 x 2100
W2	GLAZED WINDOW	6'0" x 4'6"	1800 x 1371
W3	"	5'3" x 4'6"	1600 x 1371
W4	"	4'0" x 4'6"	1200 x 1371
W5	"	4'0" x 3'6"	1200 x 1050
W6	"	2'0" x 4'6"	600 x 1371
Y	GLAZED VENTILATOR	3'0" x 2'0"	915 x 600

AREA STATEMENT	
SITE AREA	2664 SFT.
GROUND FLOOR	720 TO SET 67.90 M
FIRST FLOOR	730 DO II 67.90 M

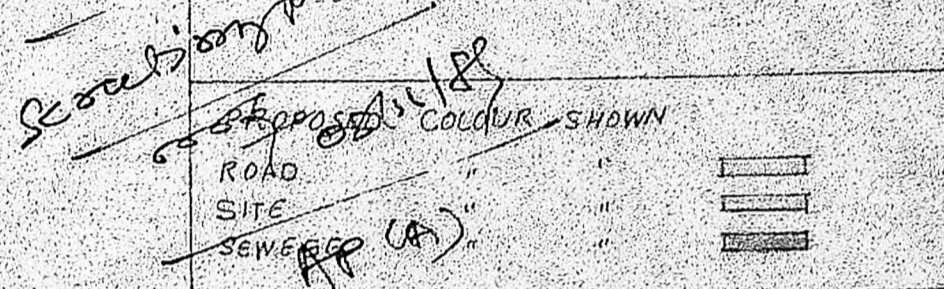

Planning Permit No. A/17/1990

**APPROVED KEY PLAN**  
NOT TO SCALE

Subject to the conditions in this office letter.

No. A/8037/89 08/10/90

FOR MEMBER SECRETARY  
MADRAS METROPOLITAN DEVELOPMENT AUTHORITY

PROPOSED RESIDENCE AT SITE No. R.S.No. 616/1 OF POONAMALLEE VILLAGE SRIPERUMBUDUR TALUK CHENGAL PATTU DIST.

V. Srinivasulu

OWNERS SIGNATURE  
SCALE: 1:100 DATE: 25.7.89

GROUND & FIRST FLOOR PLAN, ELEVATION, SECTION, SITE PLAN & DETAILS.

**V. SRINIVASULU, L.C.E.**  
Asst. Executive Engineer (Retd.)  
Consulting Civil Engineer.  
No. 270

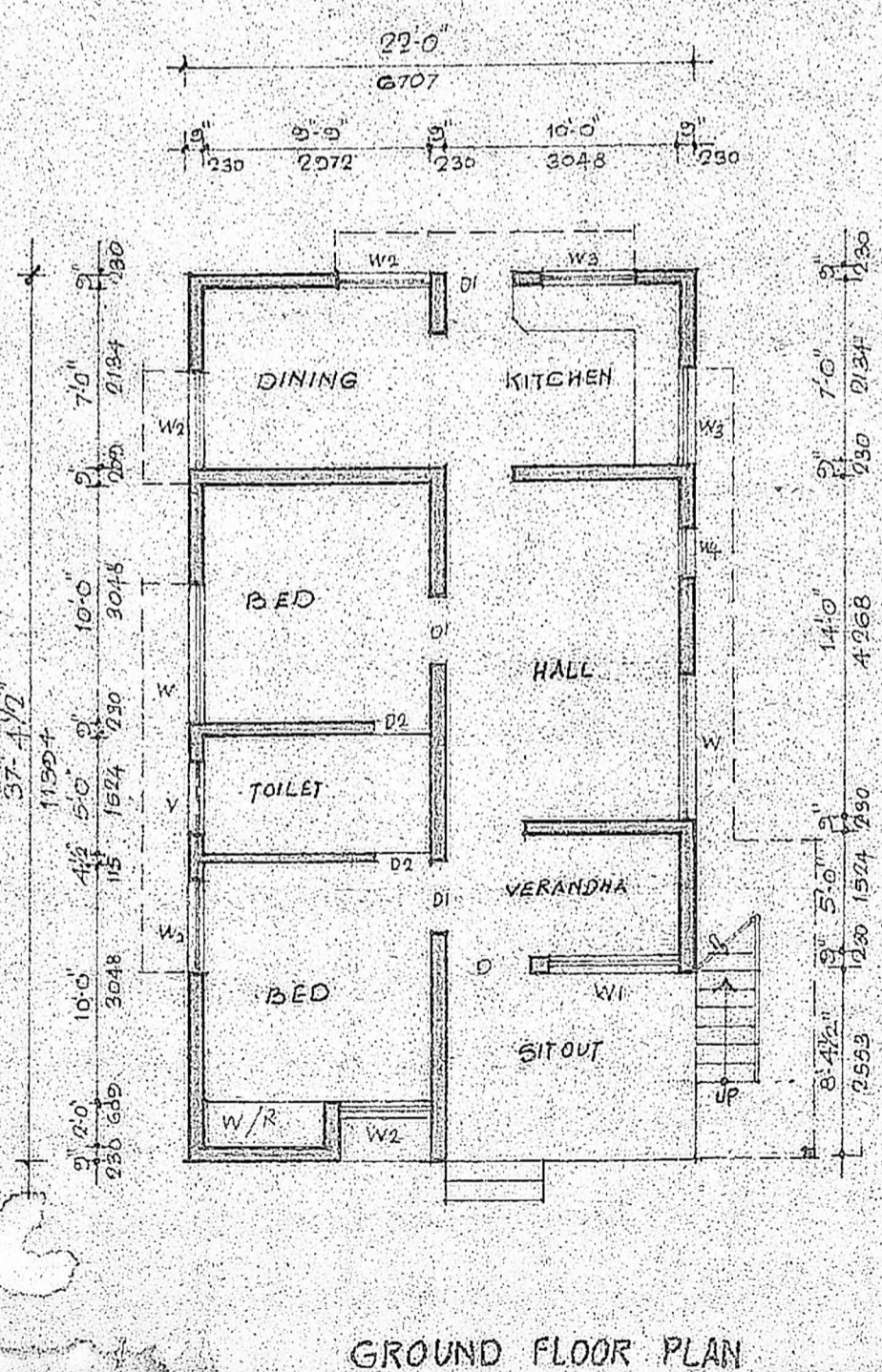
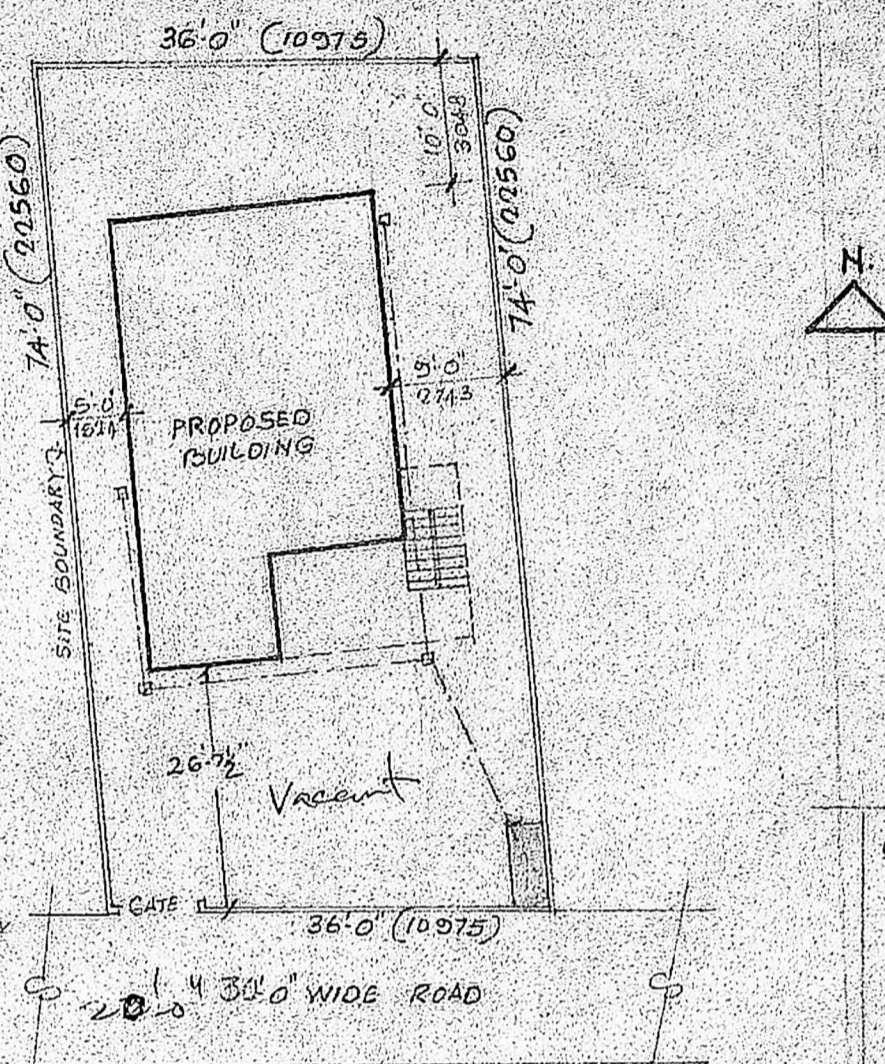
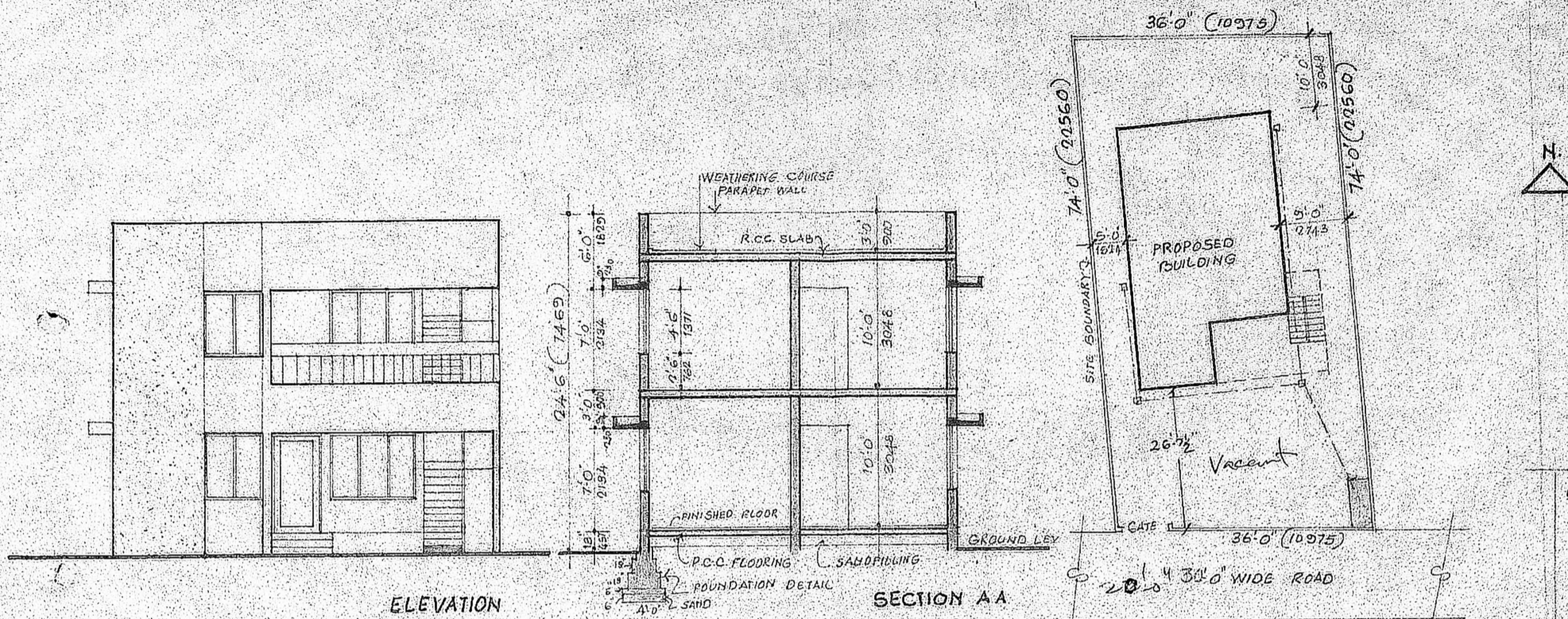

GROUND FLOOR PLAN

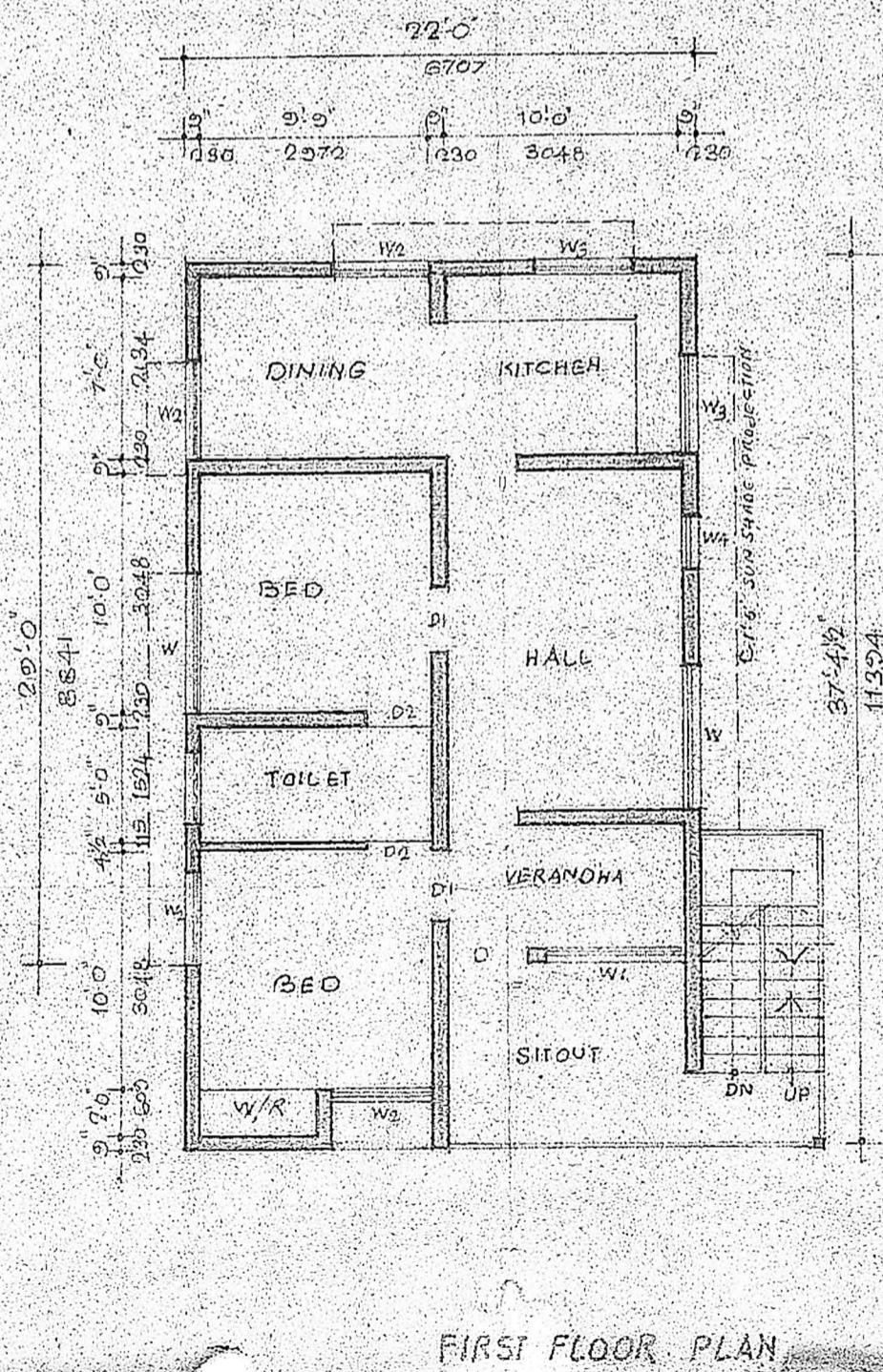

FIRST FLOOR PLAN

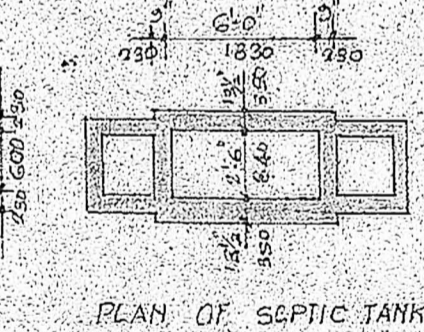
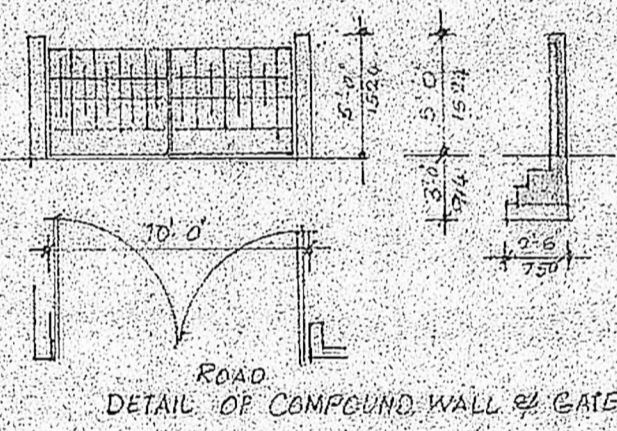

PLAN OF SEPTIC TANK

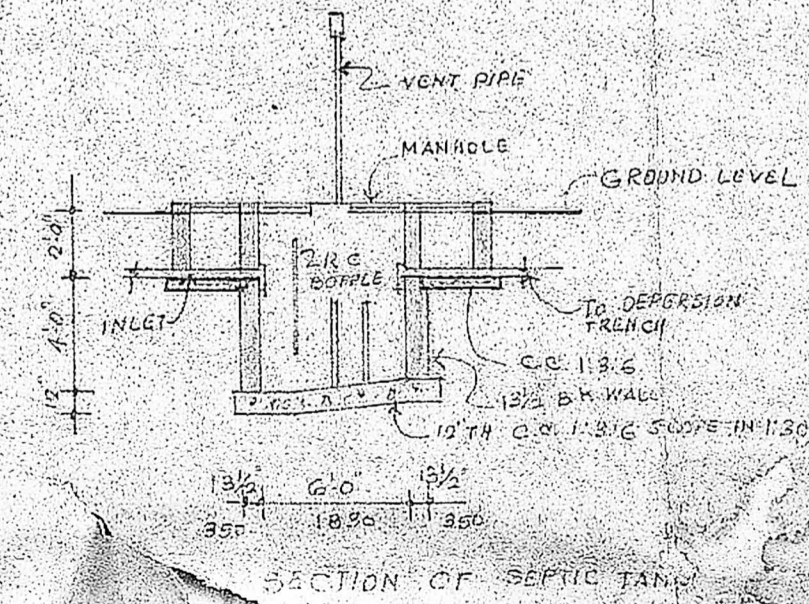

SECTION OF SEPTIC TANK